

MMDA PERMIT NO. B/17456/93
17/12/93
A.V.

S.L. Chitale
ARCHITECT
101, TRAMBAKUN ROAD, MADRAS - 600 092
REGISTERED ARCHITECT NO. CA/74/741
LICENSED ARCHITECT S.A. 103

Approved

CHITALE & SON
ESTD 1922
ARCHITECTS & ENGINEERS
101, TRAMBAKUN ROAD, MADRAS - 600 092
NORTH POINT REVISIONS

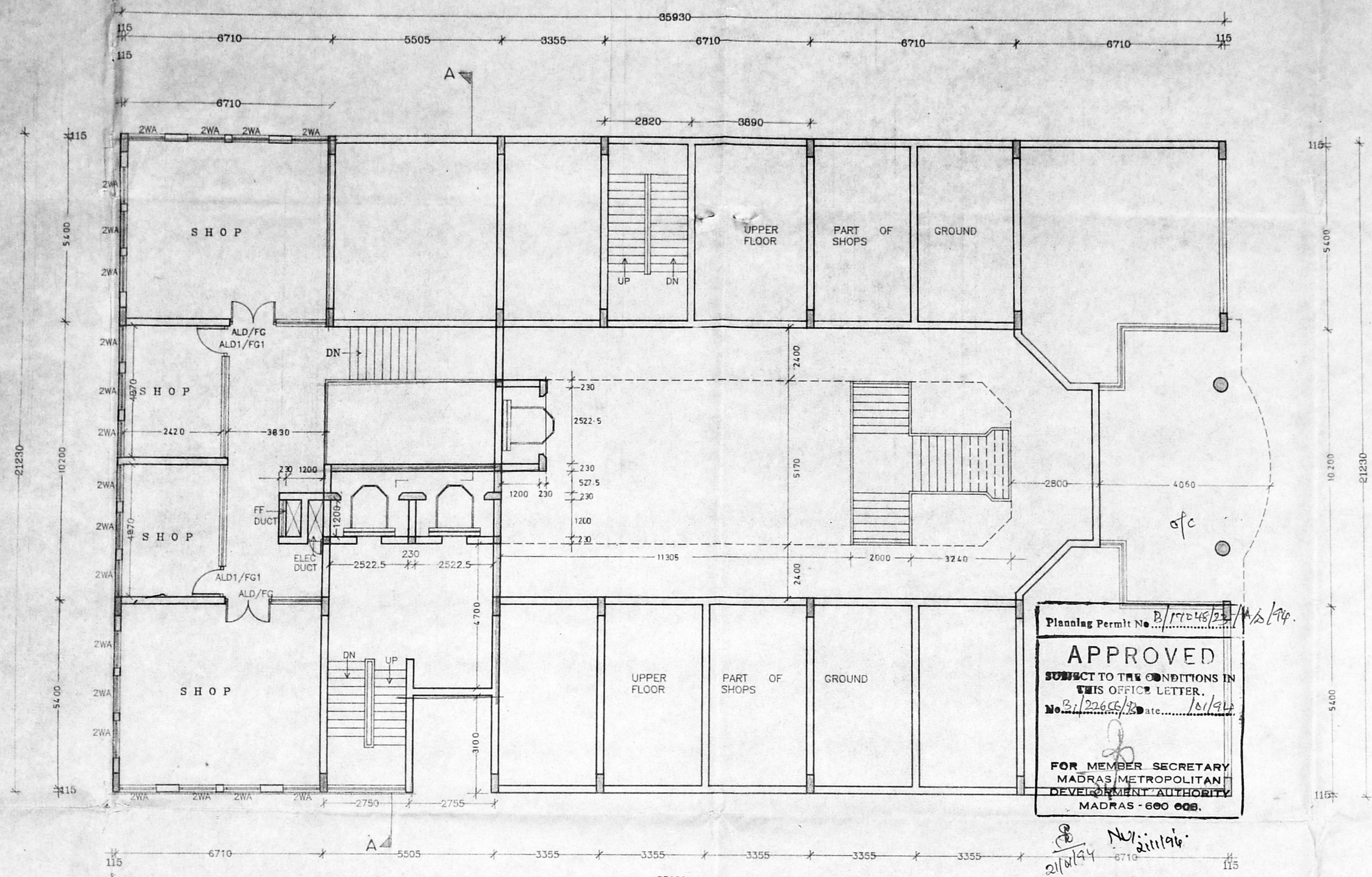

MEZZANINE FLOOR PLAN

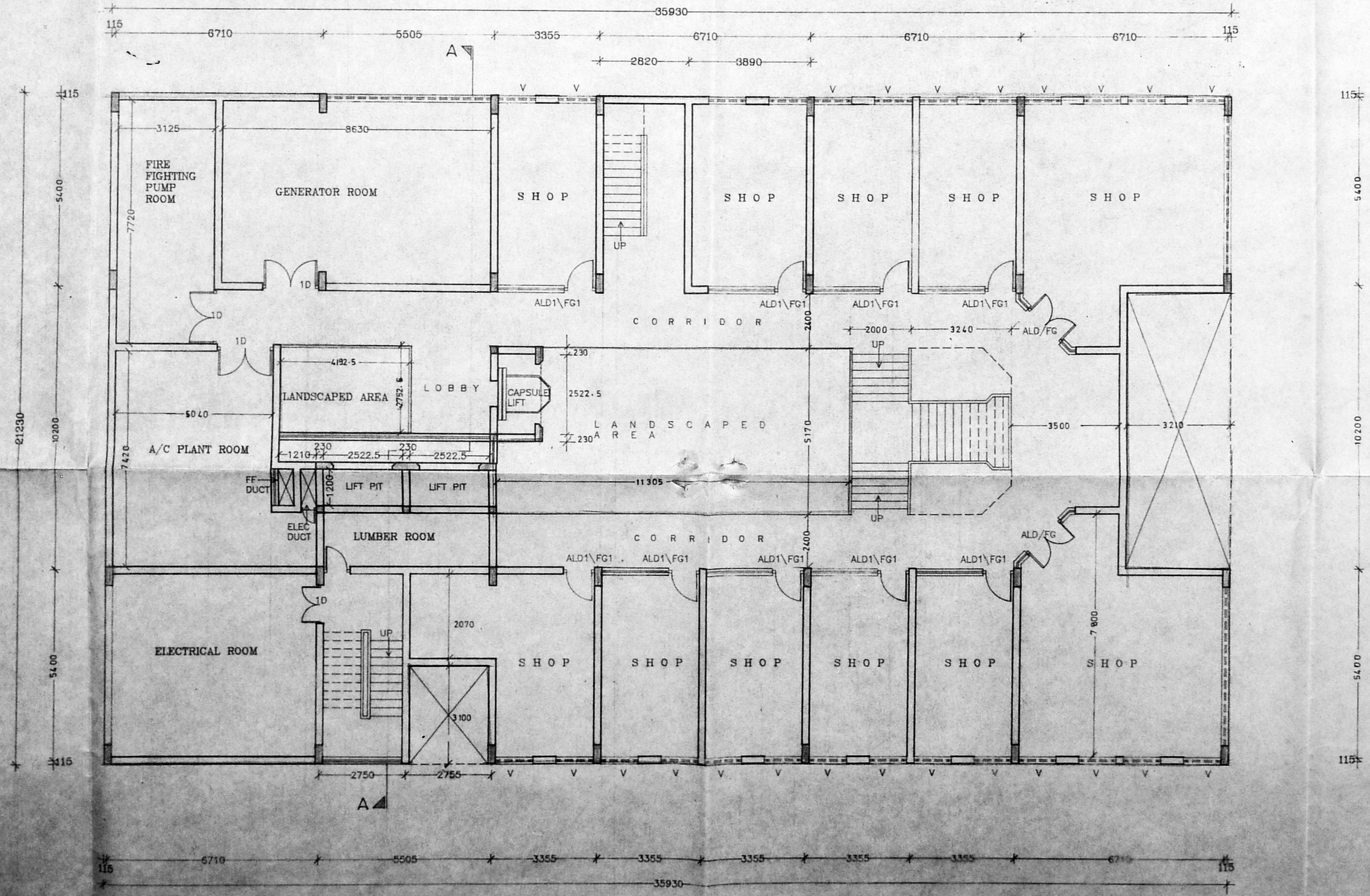

BASEMENT FLOOR PLAN

NOTE: ALL DIMENSIONS TO BE CHECKED AT SITE. NO DIMENSIONS TO BE SCALED OFF FROM DRAWING. ALL DIMENSIONS TO BE FOLLOWED. IN THE CASE OF ANY DISCREPANCIES OR DIFFERENCES BETWEEN ANY ARCHITECTURAL DRAWING OR THE CONDITIONS OF CONTRACT, OTHER ENGINEERING DRAWING OR THE CONDITIONS OF CONTRACT, THE CONTRACTOR SHALL BE RESPONSIBLE TO BE MAINTAINED TO THE CONTRACT FOR CLARIFICATION PRIOR TO BEING MAINTAINED TO THE CONTRACT FOR AND SHALL NOT BE RESPONSIBLE FOR ANY DISCREPANCIES, MODIFIED, LEFT, OF ANY KIND, WITHOUT THE WRITTEN CONSENT OF THE ARCHITECT.

DATE: 12/06/93
DRAWN: B.S.
CHECKED: S.L.C.
SCALE: 1:100
DRAWING NO. 2/23/93

APPROVED OFFICE SHOPPING COMPLEX FOR MR. PRAKASH CHALLE AT DOOR NO. 11, AND 11A, 11B, TRAMBAKUN ROAD, 5, MADRAS, MADRAS - 600 092. BLOCK NO. 110, VILLAGE, TRAMBAKUN.

BASEMENT FLOOR PLAN AND MEZZANINE FLOOR PLAN

CHITALE & SON
 ARCHITECTS & CONSULTANTS
 101, 102, 103, 104, 105, 106, 107, 108, 109, 110, 111, 112, 113, 114, 115, 116, 117, 118, 119, 120, 121, 122, 123, 124, 125, 126, 127, 128, 129, 130, 131, 132, 133, 134, 135, 136, 137, 138, 139, 140, 141, 142, 143, 144, 145, 146, 147, 148, 149, 150, 151, 152, 153, 154, 155, 156, 157, 158, 159, 160, 161, 162, 163, 164, 165, 166, 167, 168, 169, 170, 171, 172, 173, 174, 175, 176, 177, 178, 179, 180, 181, 182, 183, 184, 185, 186, 187, 188, 189, 190, 191, 192, 193, 194, 195, 196, 197, 198, 199, 200, 201, 202, 203, 204, 205, 206, 207, 208, 209, 210, 211, 212, 213, 214, 215, 216, 217, 218, 219, 220, 221, 222, 223, 224, 225, 226, 227, 228, 229, 230, 231, 232, 233, 234, 235, 236, 237, 238, 239, 240, 241, 242, 243, 244, 245, 246, 247, 248, 249, 250, 251, 252, 253, 254, 255, 256, 257, 258, 259, 260, 261, 262, 263, 264, 265, 266, 267, 268, 269, 270, 271, 272, 273, 274, 275, 276, 277, 278, 279, 280, 281, 282, 283, 284, 285, 286, 287, 288, 289, 290, 291, 292, 293, 294, 295, 296, 297, 298, 299, 300, 301, 302, 303, 304, 305, 306, 307, 308, 309, 310, 311, 312, 313, 314, 315, 316, 317, 318, 319, 320, 321, 322, 323, 324, 325, 326, 327, 328, 329, 330, 331, 332, 333, 334, 335, 336, 337, 338, 339, 340, 341, 342, 343, 344, 345, 346, 347, 348, 349, 350, 351, 352, 353, 354, 355, 356, 357, 358, 359, 360, 361, 362, 363, 364, 365, 366, 367, 368, 369, 370, 371, 372, 373, 374, 375, 376, 377, 378, 379, 380, 381, 382, 383, 384, 385, 386, 387, 388, 389, 390, 391, 392, 393, 394, 395, 396, 397, 398, 399, 400, 401, 402, 403, 404, 405, 406, 407, 408, 409, 410, 411, 412, 413, 414, 415, 416, 417, 418, 419, 420, 421, 422, 423, 424, 425, 426, 427, 428, 429, 430, 431, 432, 433, 434, 435, 436, 437, 438, 439, 440, 441, 442, 443, 444, 445, 446, 447, 448, 449, 450, 451, 452, 453, 454, 455, 456, 457, 458, 459, 460, 461, 462, 463, 464, 465, 466, 467, 468, 469, 470, 471, 472, 473, 474, 475, 476, 477, 478, 479, 480, 481, 482, 483, 484, 485, 486, 487, 488, 489, 490, 491, 492, 493, 494, 495, 496, 497, 498, 499, 500, 501, 502, 503, 504, 505, 506, 507, 508, 509, 510, 511, 512, 513, 514, 515, 516, 517, 518, 519, 520, 521, 522, 523, 524, 525, 526, 527, 528, 529, 530, 531, 532, 533, 534, 535, 536, 537, 538, 539, 540, 541, 542, 543, 544, 545, 546, 547, 548, 549, 550, 551, 552, 553, 554, 555, 556, 557, 558, 559, 560, 561, 562, 563, 564, 565, 566, 567, 568, 569, 570, 571, 572, 573, 574, 575, 576, 577, 578, 579, 580, 581, 582, 583, 584, 585, 586, 587, 588, 589, 590, 591, 592, 593, 594, 595, 596, 597, 598, 599, 600, 601, 602, 603, 604, 605, 606, 607, 608, 609, 610, 611, 612, 613, 614, 615, 616, 617, 618, 619, 620, 621, 622, 623, 624, 625, 626, 627, 628, 629, 630, 631, 632, 633, 634, 635, 636, 637, 638, 639, 640, 641, 642, 643, 644, 645, 646, 647, 648, 649, 650, 651, 652, 653, 654, 655, 656, 657, 658, 659, 660, 661, 662, 663, 664, 665, 666, 667, 668, 669, 670, 671, 672, 673, 674, 675, 676, 677, 678, 679, 680, 681, 682, 683, 684, 685, 686, 687, 688, 689, 690, 691, 692, 693, 694, 695, 696, 697, 698, 699, 700, 701, 702, 703, 704, 705, 706, 707, 708, 709, 710, 711, 712, 713, 714, 715, 716, 717, 718, 719, 720, 721, 722, 723, 724, 725, 726, 727, 728, 729, 730, 731, 732, 733, 734, 735, 736, 737, 738, 739, 740, 741, 742, 743, 744, 745, 746, 747, 748, 749, 750, 751, 752, 753, 754, 755, 756, 757, 758, 759, 760, 761, 762, 763, 764, 765, 766, 767, 768, 769, 770, 771, 772, 773, 774, 775, 776, 777, 778, 779, 780, 781, 782, 783, 784, 785, 786, 787, 788, 789, 790, 791, 792, 793, 794, 795, 796, 797, 798, 799, 800, 801, 802, 803, 804, 805, 806, 807, 808, 809, 810, 811, 812, 813, 814, 815, 816, 817, 818, 819, 820, 821, 822, 823, 824, 825, 826, 827, 828, 829, 830, 831, 832, 833, 834, 835, 836, 837, 838, 839, 840, 841, 842, 843, 844, 845, 846, 847, 848, 849, 850, 851, 852, 853, 854, 855, 856, 857, 858, 859, 860, 861, 862, 863, 864, 865, 866, 867, 868, 869, 870, 871, 872, 873, 874, 875, 876, 877, 878, 879, 880, 881, 882, 883, 884, 885, 886, 887, 888, 889, 890, 891, 892, 893, 894, 895, 896, 897, 898, 899, 900, 901, 902, 903, 904, 905, 906, 907, 908, 909, 910, 911, 912, 913, 914, 915, 916, 917, 918, 919, 920, 921, 922, 923, 924, 925, 926, 927, 928, 929, 930, 931, 932, 933, 934, 935, 936, 937, 938, 939, 940, 941, 942, 943, 944, 945, 946, 947, 948, 949, 950, 951, 952, 953, 954, 955, 956, 957, 958, 959, 960, 961, 962, 963, 964, 965, 966, 967, 968, 969, 970, 971, 972, 973, 974, 975, 976, 977, 978, 979, 980, 981, 982, 983, 984, 985, 986, 987, 988, 989, 990, 991, 992, 993, 994, 995, 996, 997, 998, 999, 1000.

CHITALE & SON
 ARCHITECTS & CONSULTANTS
 101, 102, 103, 104, 105, 106, 107, 108, 109, 110, 111, 112, 113, 114, 115, 116, 117, 118, 119, 120, 121, 122, 123, 124, 125, 126, 127, 128, 129, 130, 131, 132, 133, 134, 135, 136, 137, 138, 139, 140, 141, 142, 143, 144, 145, 146, 147, 148, 149, 150, 151, 152, 153, 154, 155, 156, 157, 158, 159, 160, 161, 162, 163, 164, 165, 166, 167, 168, 169, 170, 171, 172, 173, 174, 175, 176, 177, 178, 179, 180, 181, 182, 183, 184, 185, 186, 187, 188, 189, 190, 191, 192, 193, 194, 195, 196, 197, 198, 199, 200, 201, 202, 203, 204, 205, 206, 207, 208, 209, 210, 211, 212, 213, 214, 215, 216, 217, 218, 219, 220, 221, 222, 223, 224, 225, 226, 227, 228, 229, 230, 231, 232, 233, 234, 235, 236, 237, 238, 239, 240, 241, 242, 243, 244, 245, 246, 247, 248, 249, 250, 251, 252, 253, 254, 255, 256, 257, 258, 259, 260, 261, 262, 263, 264, 265, 266, 267, 268, 269, 270, 271, 272, 273, 274, 275, 276, 277, 278, 279, 280, 281, 282, 283, 284, 285, 286, 287, 288, 289, 290, 291, 292, 293, 294, 295, 296, 297, 298, 299, 300, 301, 302, 303, 304, 305, 306, 307, 308, 309, 310, 311, 312, 313, 314, 315, 316, 317, 318, 319, 320, 321, 322, 323, 324, 325, 326, 327, 328, 329, 330, 331, 332, 333, 334, 335, 336, 337, 338, 339, 340, 341, 342, 343, 344, 345, 346, 347, 348, 349, 350, 351, 352, 353, 354, 355, 356, 357, 358, 359, 360, 361, 362, 363, 364, 365, 366, 367, 368, 369, 370, 371, 372, 373, 374, 375, 376, 377, 378, 379, 380, 381, 382, 383, 384, 385, 386, 387, 388, 389, 390, 391, 392, 393, 394, 395, 396, 397, 398, 399, 400, 401, 402, 403, 404, 405, 406, 407, 408, 409, 410, 411, 412, 413, 414, 415, 416, 417, 418, 419, 420, 421, 422, 423, 424, 425, 426, 427, 428, 429, 430, 431, 432, 433, 434, 435, 436, 437, 438, 439, 440, 441, 442, 443, 444, 445, 446, 447, 448, 449, 450, 451, 452, 453, 454, 455, 456, 457, 458, 459, 460, 461, 462, 463, 464, 465, 466, 467, 468, 469, 470, 471, 472, 473, 474, 475, 476, 477, 478, 479, 480, 481, 482, 483, 484, 485, 486, 487, 488, 489, 490, 491, 492, 493, 494, 495, 496, 497, 498, 499, 500.

CHITALE & SON
 ARCHITECTS & CONSULTANTS
 101, 102, 103, 104, 105, 106, 107, 108, 109, 110, 111, 112, 113, 114, 115, 116, 117, 118, 119, 120, 121, 122, 123, 124, 125, 126, 127, 128, 129, 130, 131, 132, 133, 134, 135, 136, 137, 138, 139, 140, 141, 142, 143, 144, 145, 146, 147, 148, 149, 150, 151, 152, 153, 154, 155, 156, 157, 158, 159, 160, 161, 162, 163, 164, 165, 166, 167, 168, 169, 170, 171, 172, 173, 174, 175, 176, 177, 178, 179, 180, 181, 182, 183, 184, 185, 186, 187, 188, 189, 190, 191, 192, 193, 194, 195, 196, 197, 198, 199, 200, 201, 202, 203, 204, 205, 206, 207, 208, 209, 210, 211, 212, 213, 214, 215, 216, 217, 218, 219, 220, 221, 222, 223, 224, 225, 226, 227, 228, 229, 230, 231, 232, 233, 234, 235, 236, 237, 238, 239, 240, 241, 242, 243, 244, 245, 246, 247, 248, 249, 250, 251, 252, 253, 254, 255, 256, 257, 258, 259, 260, 261, 262, 263, 264, 265, 266, 267, 268, 269, 270, 271, 272, 273, 274, 275, 276, 277, 278, 279, 280, 281, 282, 283, 284, 285, 286, 287, 288, 289, 290, 291, 292, 293, 294, 295, 296, 297, 298, 299, 300, 301, 302, 303, 304, 305, 306, 307, 308, 309, 310, 311, 312, 313, 314, 315, 316, 317, 318, 319, 320, 321, 322, 323, 324, 325, 326, 327, 328, 329, 330, 331, 332, 333, 334, 335, 336, 337, 338, 339, 340, 341, 342, 343, 344, 345, 346, 347, 348, 349, 350, 351, 352, 353, 354, 355, 356, 357, 358, 359, 360, 361, 362, 363, 364, 365, 366, 367, 368, 369, 370, 371, 372, 373, 374, 375, 376, 377, 378, 379, 380, 381, 382, 383, 384, 385, 386, 387, 388, 389, 390, 391, 392, 393, 394, 395, 396, 397, 398, 399, 400, 401, 402, 403, 404, 405, 406, 407, 408, 409, 410, 411, 412, 413, 414, 415, 416, 417, 418, 419, 420, 421, 422, 423, 424, 425, 426, 427, 428, 429, 430, 431, 432, 433, 434, 435, 436, 437, 438, 439, 440, 441, 442, 443, 444, 445, 446, 447, 448, 449, 450, 451, 452, 453, 454, 455, 456, 457, 458, 459, 460, 461, 462, 463, 464, 465, 466, 467, 468, 469, 470, 471, 472, 473, 474, 475, 476, 477, 478, 479, 480, 481, 482, 483, 484, 485, 486, 487, 488, 489, 490, 491, 492, 493, 494, 495, 496, 497, 498, 499, 500.

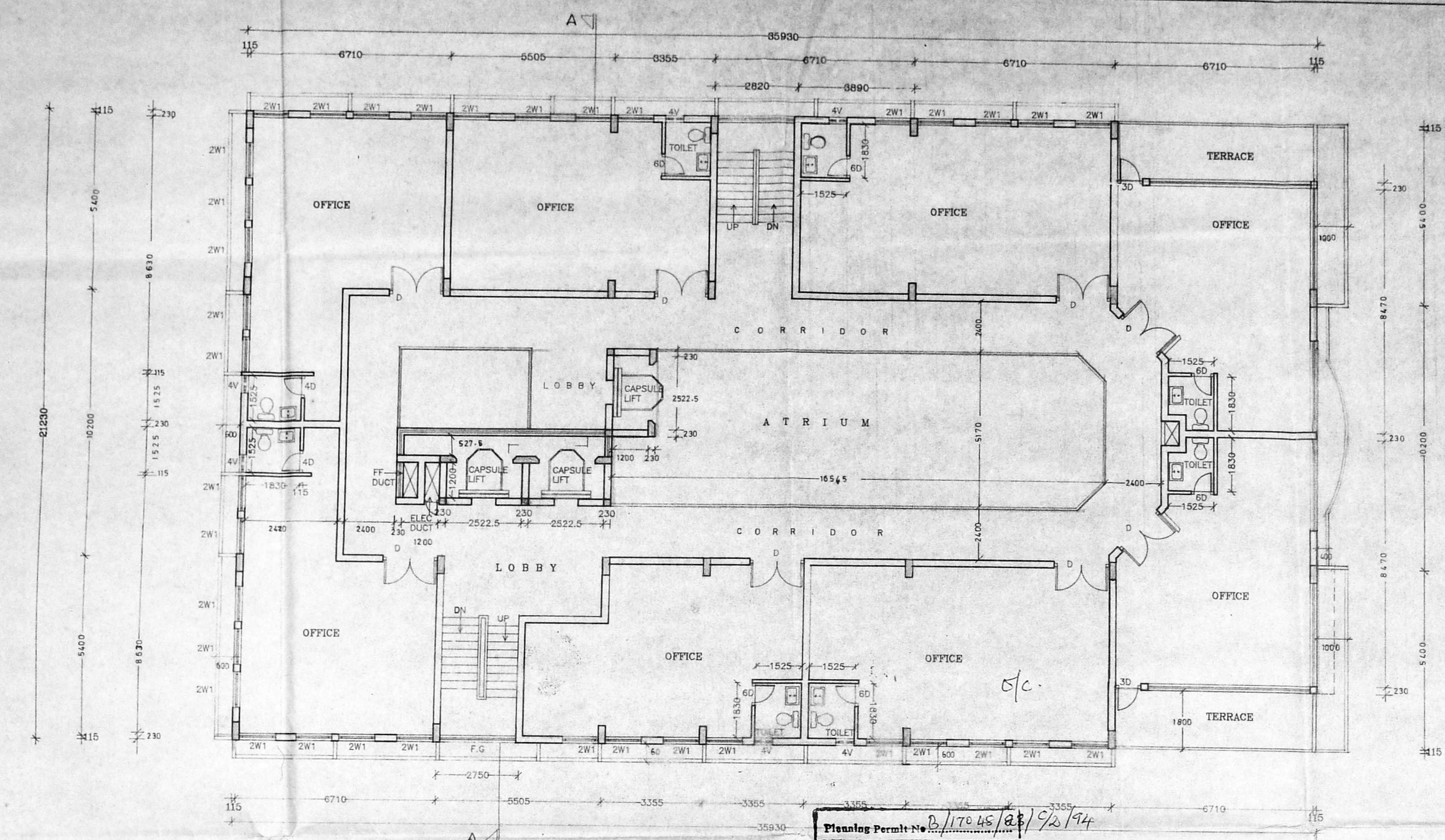

SECOND FLOOR PLAN

Planning Permit No. B/17045/28/92/94
APPROVED
 SUBJECT TO THE CONDITIONS IN THIS OFFICE LETTER.
 No. B/17045/28/92/94
 FOR MEMBER SECRETARY
 MADRAS METROPOLITAN
 DEVELOPMENT AUTHORITY
 MADRAS - 600 008.

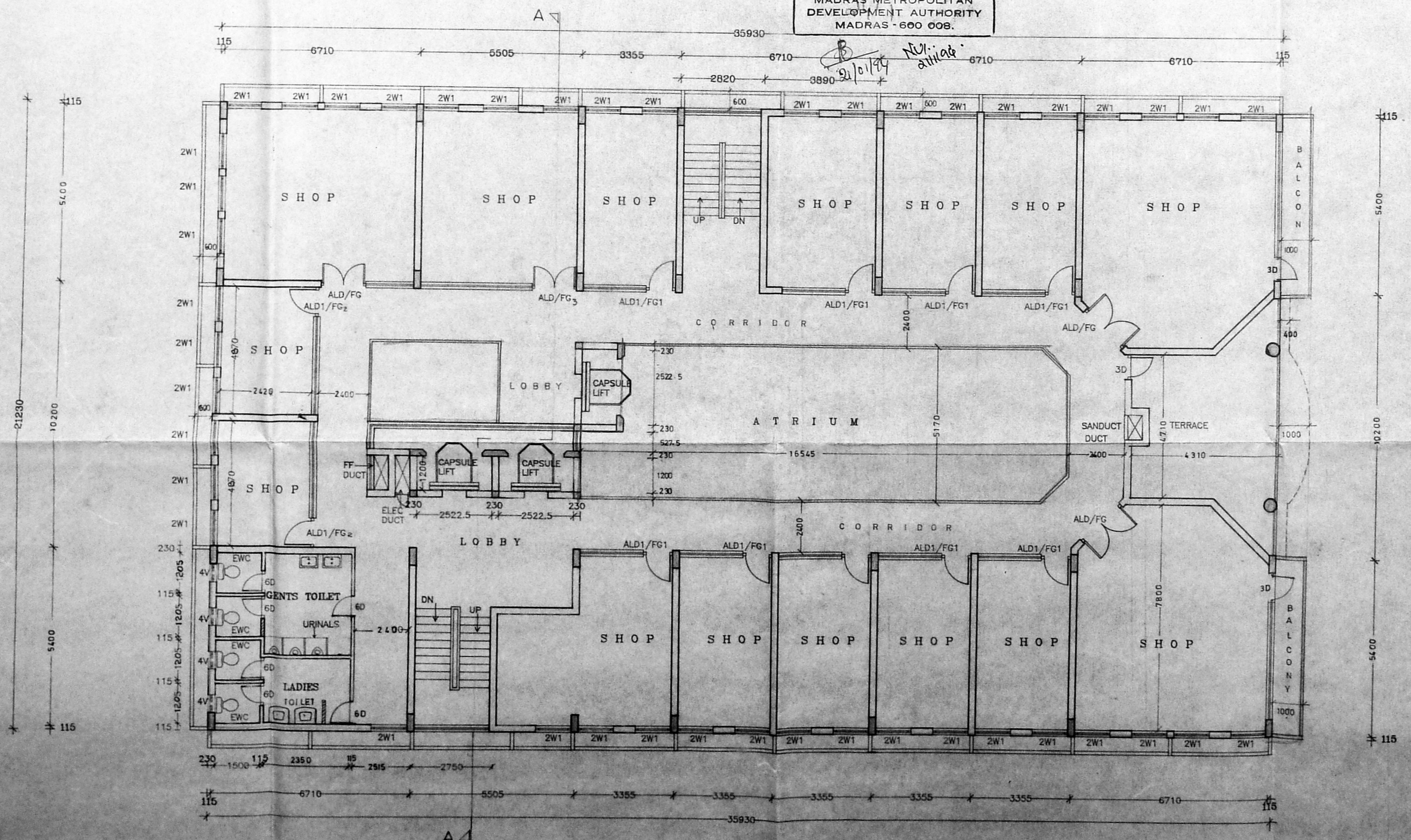

FIRST FLOOR PLAN

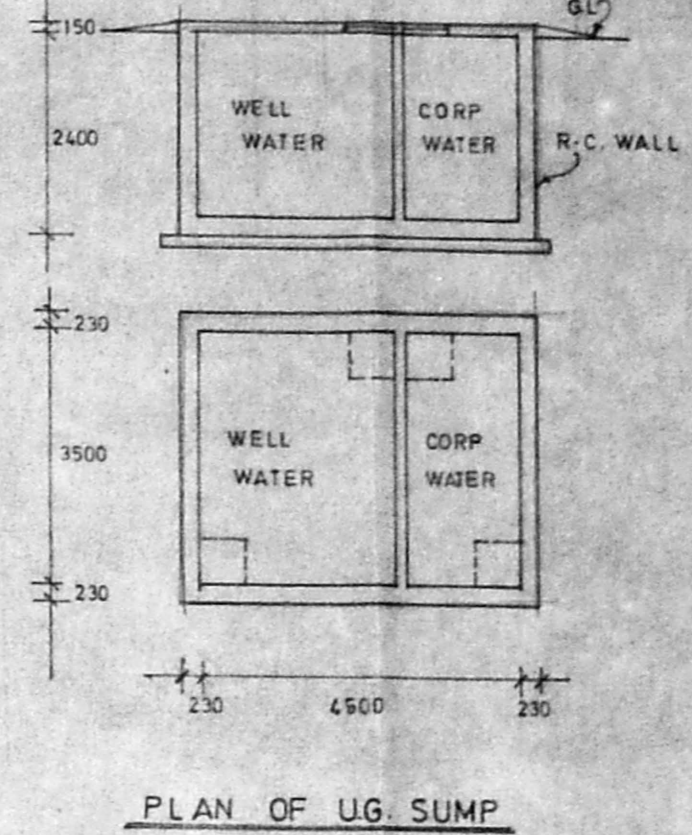
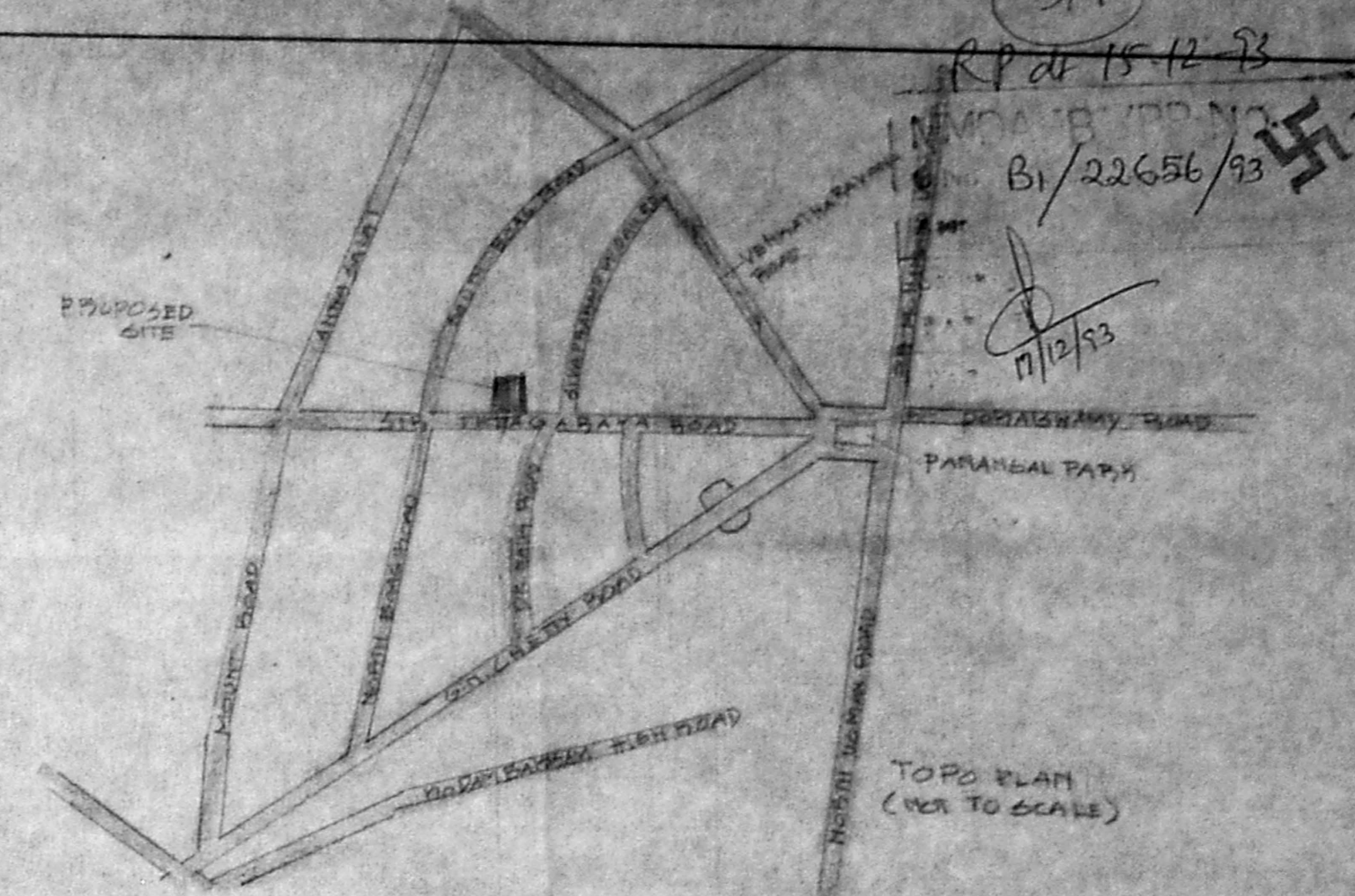

PLAN OF UG SUMP

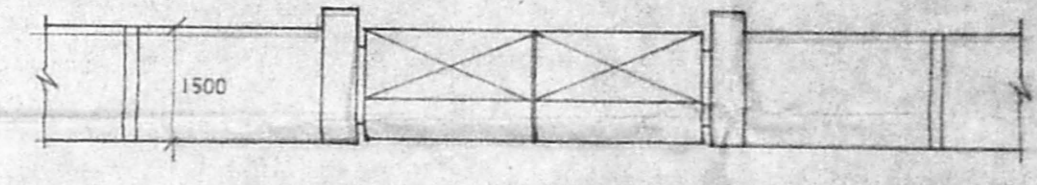

ELEVATION OF COMPOUND WALL

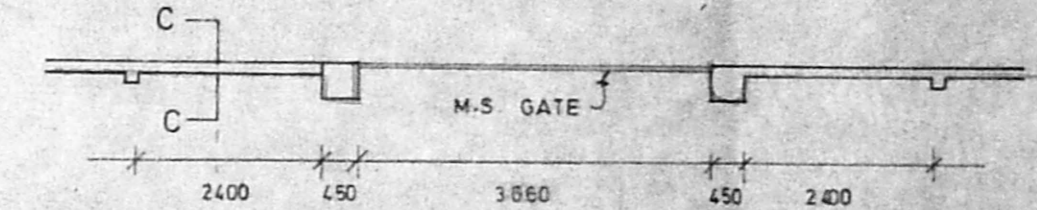

PLAN OF COMPOUND WALL

SCHEDULE OF JOINERY

R.G.	ROLLING GRILLE	3800 x 2250
ALD	ALU GLASS DOOR	1800 x 2250
ALD1	DO	1200 x 2250
FG	ALU FIXED GLASS	5070 x 1800
FG1	DO	1925 x 1800
FG2	DO	3070 x 1800
FG3	DO	3775 x 1800
D	ALU GLASS DOOR	1600 x 2250
3D	T.W. DOOR	2400 x 2250
6D	DO	750 x 2160
2W	ALU GLASS WINDOW	1200 x 1350
3W	DO	1400 x 1350
2WA	DO	1200 x 600
V	ALU GLASS LOU VENTILATOR	1200 x 450
4V	DO	600 x 600

AREA STATEMENT

PLOT EXTENT 1936.764 M²

FLOOR	F.S.I	NON F.S.I
BASEMENT FLOOR AREA	505.267 M ²	214.77 M ²
GROUND FLOOR AREA	628.426 M ²	
MEZZANINE FLOOR AREA	147.00 M ²	
FIRST FLOOR AREA	654.783 M ²	
SECOND FLOOR AREA	635.211 M ²	
THIRD FLOOR AREA	615.439 M ²	
TERRACE FLOOR AREA		66.83 M ²
TOTAL AREA	3190.126 M ²	281.60 M ²

GRAND TOTAL [F.S.I + NON F.S.I] AREA : 3471.726 M²
 CAR PARK PROVIDED : 27 NOS

COLOUR CODE REFERENCE

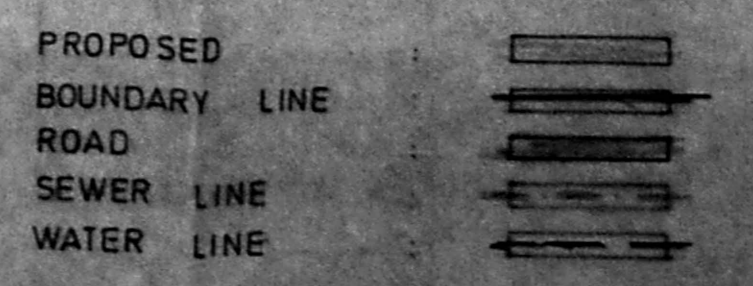

A/16
R.P. dt 15-12-93

M.M. B. D. NO. 1
C.No. B1/22656/93
PART I
PART II
A.P.
L.P.

S.L. Chitale
CHITALE & SON
CHITALE ARCHITECTS, PLANNERS
AND ENGINEERS & CONSULTANTS
100, RAJAWADI ROAD, MADRAS - 600 022
NORTH POINT REVISIONS

NOTE:
ALL DIMENSIONS TO BE CHECKED AT SITE
NO DIMENSION TO BE SCALED OFF FROM DRAWINGS. ONLY WRITTEN
DIMENSIONS TO BE FOLLOWED.
IN THE EVENT OF ANY DISCREPANCIES OR DIFFERENCES BETWEEN
ARCHITECTURAL DRAWINGS AND STRUCTURAL DRAWINGS OR
OTHER DRAWINGS, THE ARCHITECTURAL DRAWINGS OR OTHERWISE
IMMEDIATE REFERENCE IS TO BE MADE TO THE ARCHITECT'S
EXPLANATION FROM TO EXECUTION OF WORK AT SITE.
ANY DESIGN ARE THE SOLE PROPERTY OF M/S CHITALE & SON
AND SHALL NOT BE USED IN ANY OTHER MANNER WITHOUT THE WRITTEN PRIOR
CONSENT OF THE ARCHITECTS.

DATE: 12/10/93
DRAWN: S.L.C.
CHECKED:
SCALE: 1:100
DRAWING NO. 11/23/94

PROPOSED OFFICE/SHOPPING COMPLEX FOR MR. PRAKASH CHALLA AT DOOR NO 11, AND 14,
SRI THAYAGARAYA ROAD, T. NAGAR, MADRAS 17,
IN T.S. NO. 6337/2 - 6337/3 BLOCK NO. 10,
VILLAGE - T. NAGAR.
THIRD FLOOR PLAN & TERRACE FLOOR PLAN

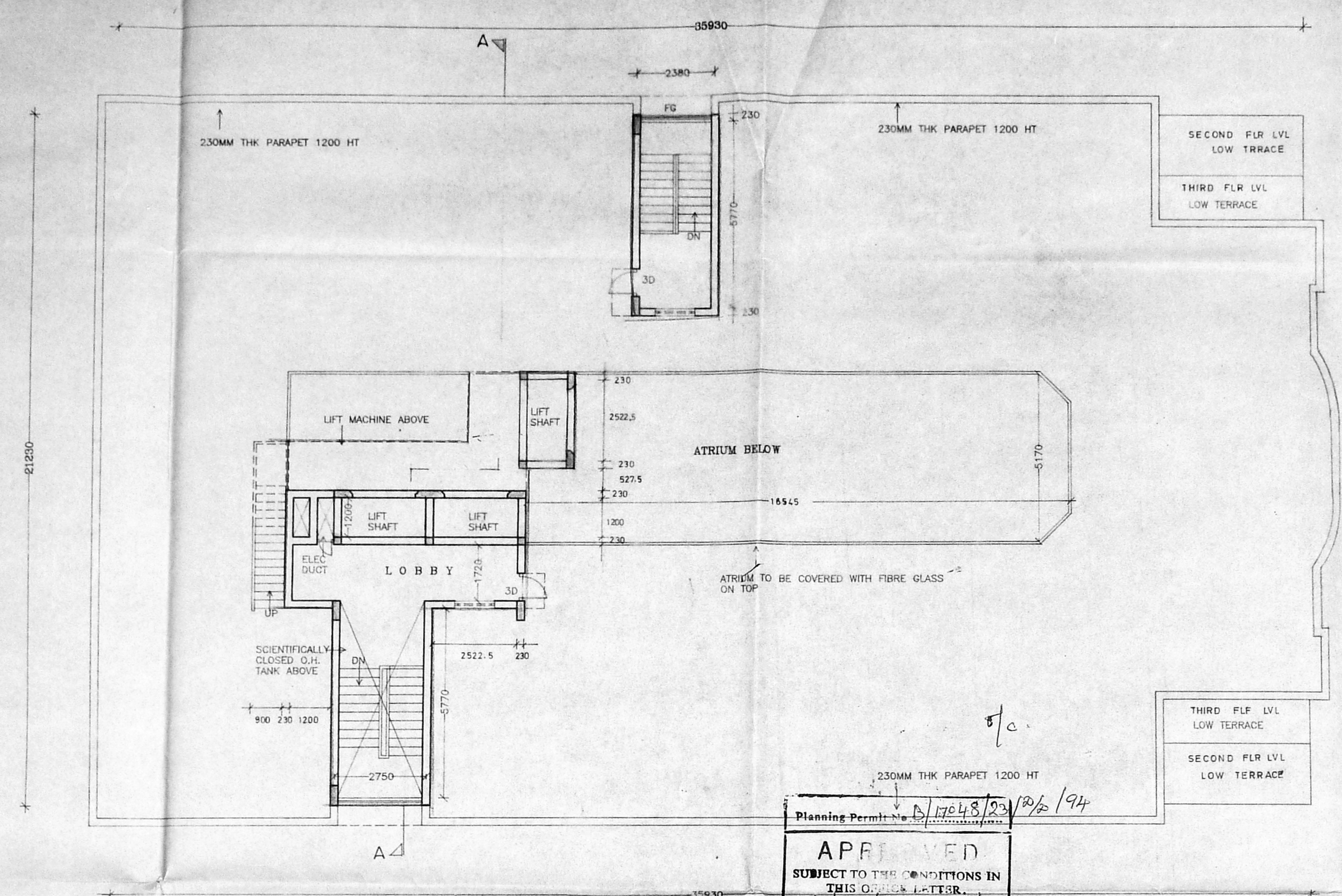

Planning Permit No. B1/17048/2012/1/94
APPROVED
SUBJECT TO THE CONDITIONS IN THIS OFFICE LETTER.
No. B1/22656/93
FOR MEMBER SECRETARY
MADRAS METROPOLITAN
DEVELOPMENT AUTHORITY
MADRAS - 600 008.

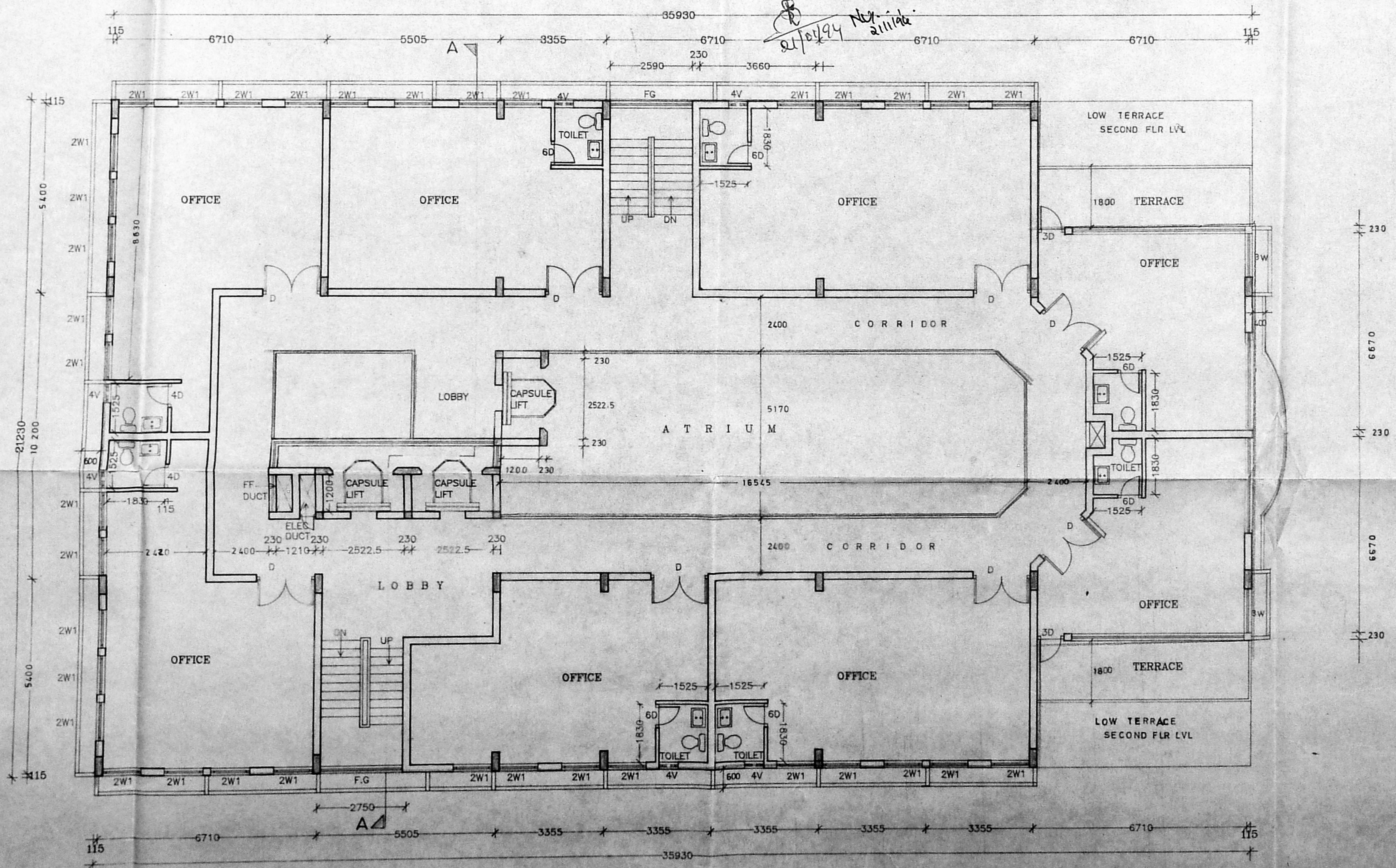
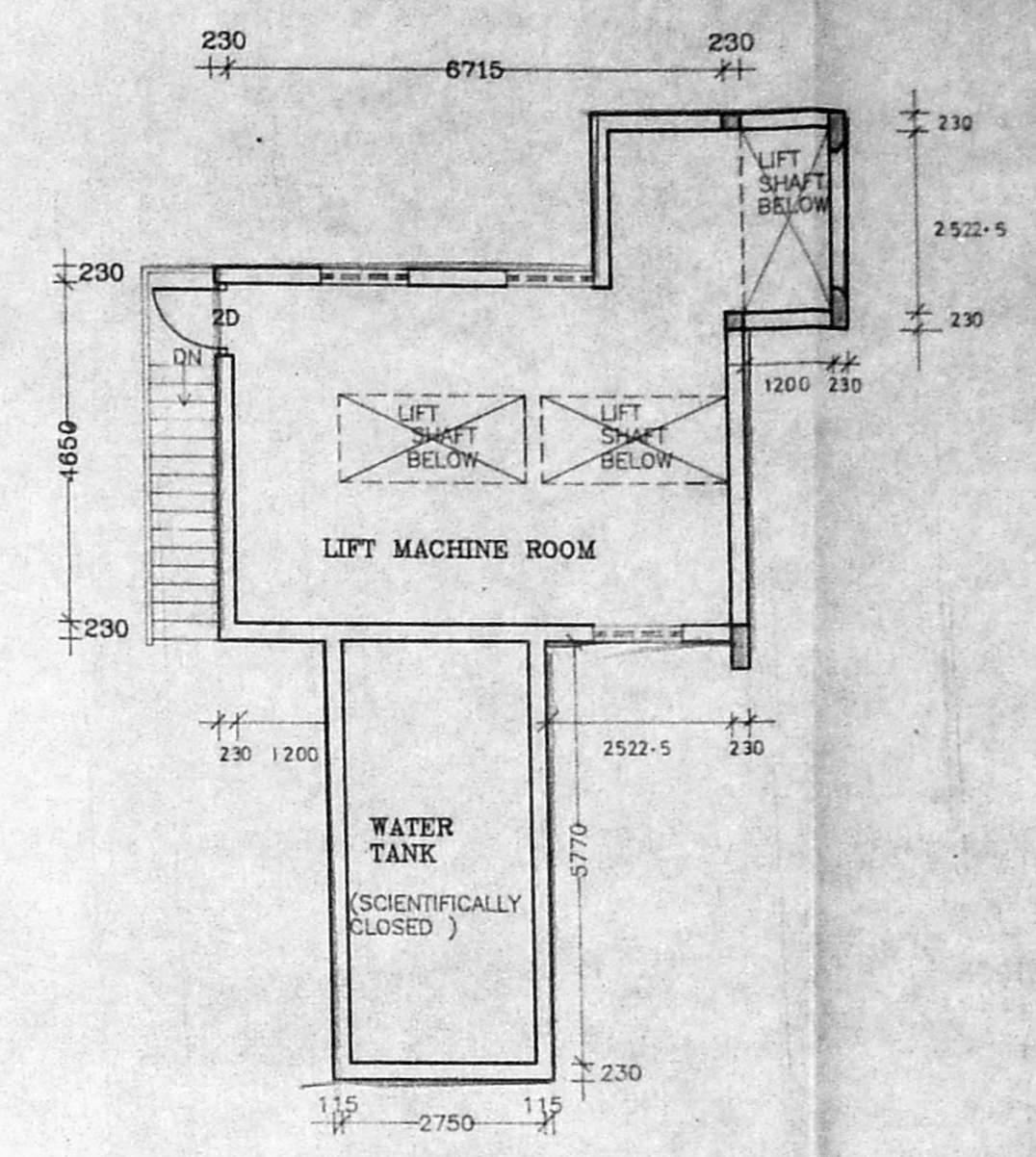

THIRD FLOOR PLAN